Peace One Day

24 April 2025



#Ai2peace

Harnessing AI for a Peaceful Sustainable Future.

Lead Sponsors

Artificial Superintelligence Alliance

CUDO

JAAQ

Peace One Day

Our Story and Objectives

Lead Sponsors

Artificial Superintelligence Alliance

CUDO

JAAQ

Building Peace One Day at a time

Peace One Day's mission is to become a content generator and a destination for global discussions around the issues of justice, equality, diversity, inclusion, climate action, peace, sustainability and the mobilisation of youth, leaving audiences INFORMED, INSPIRED and ENGAGED.

Our objectives are:

1. 3 billion people aware of Peace Day 21 September by 2025.
2. Decrease violence on Peace Day, including in the cyber world.
3. To inform, inspire and engage people towards action that's measurable around the fundamental issues in relation to our survival by producing content on international days.

Copyright Peace One Day / For illustration purposes only / Private and Confidential / Not for the public domain or to be shared by third parties

Peace One Day

Why This Event Matters

Lead Sponsors

Artificial Superintelligence Alliance

CUDO

JAAQ

- **The Opportunity:**
  - AI is advancing at **an unprecedented pace—**it has **huge potential for good but also creates disruption.**
  - AI's **impact on society, sustainability, and energy consumption** is at the forefront of global discussions.
  - **Ai2peace 2025 will bring together world-leading experts** to discuss how AI can be used **ethically, sustainably, and responsibly.**
- **Why ASI and CUDO are Supporting This Initiative:**
  - **ASI and CUDO are global leaders in sustainable AI cloud computing,** working to **minimise energy consumption while maximising AI's potential.**
  - This event allows **ASI and CUDO to take a leadership role** in shaping the global conversation on **AI and sustainability.**

Copyright Peace One Day / For illustration purposes only / Private and Confidential / Not for the public domain or to be shared by third parties

Peace One Day

INTERVIEWS

The individuals that you see in this deck have connections to Peace One Day.



MO GAWDAT

AUTHOR AND FOUNDER OF ONE BILLION HAPPY

Lead Sponsors

Artificial Superintelligence Alliance

CUDO

JAAQ

Copyright Peace One Day / For illustration purposes only / Private and Confidential / Not for the public domain or to be shared by third parties

Peace One Day

INTERVIEWS

The individuals that you see in this deck have connections to Peace One Day.



BEN GOERTZEL

FOUNDER OF SINGULARITYNET AND ASI BOARD MEMBER



IZUMI NAKAMITSU

HIGH REPRESENTATIVE USG, UN OFFICE FOR DISARMAMENT AFFAIRS

Lead Sponsors

Artificial Superintelligence Alliance

CUDO

JAAQ

Copyright Peace One Day / For illustration purposes only / Private and Confidential / Not for the public domain or to be shared by third parties

Peace One Day

INTERVIEWS

The individuals that you see in this deck have connections to Peace One Day.



MATT HAWKINS

CEO OF CUDO



JANET ADAMS

CHIEF OPERATING OFFICER AT SINGULARITYNET

Lead Sponsors

Artificial Superintelligence Alliance

CUDO

JAAQ

Copyright Peace One Day / For illustration purposes only / Private and Confidential / Not for the public domain or to be shared by third parties

Peace One Day

INTERVIEWS

The individuals that you see in this deck have connections to Peace One Day.



NICK FINEGOLD

FOUNDER CURATION GROUP

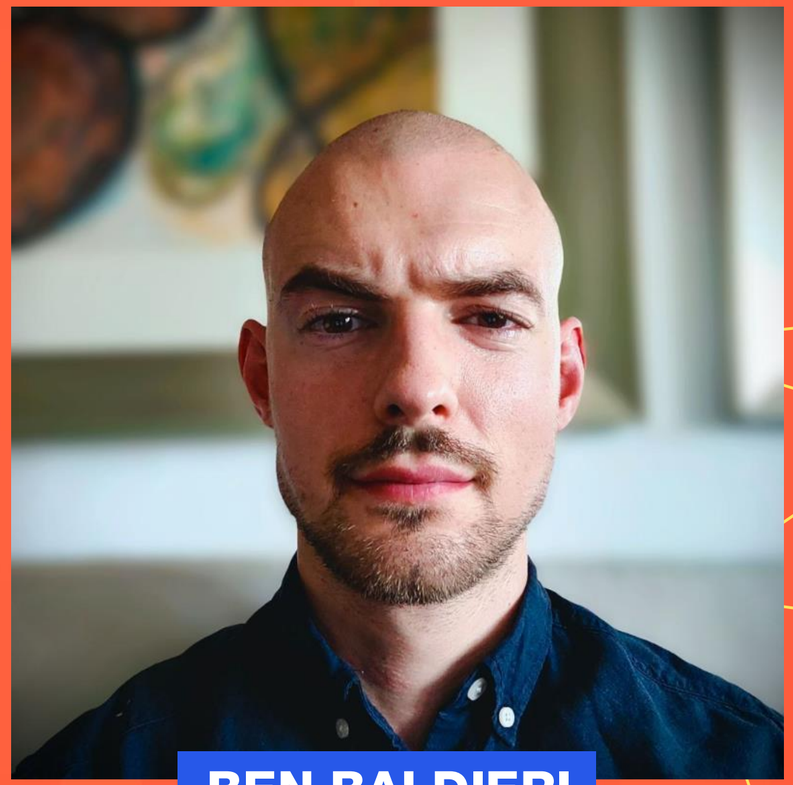

BEN BALDIERI

FOUNDER OF THE GPU NEWS

Lead Sponsors

Artificial Superintelligence Alliance

CUDO

JAAQ

Copyright Peace One Day / For illustration purposes only / Private and Confidential / Not for the public domain or to be shared by third parties

Peace One Day

INTERVIEWS

The individuals that you see in this deck have connections to Peace One Day.



HUMAYUN SHEIKH

CEO & FOUNDER AT FETCH.AI.



XAVIER POISSON GOUYOU BEAUCHAMPS

GLOBAL VP, SERVICE PROVIDERS AND COLOCATION, HEWLETT PACKARD ENTERPRISE

Lead Sponsors

Artificial Superintelligence Alliance

CUDO

JAAQ

Copyright Peace One Day / For illustration purposes only / Private and Confidential / Not for the public domain or to be shared by third parties

Peace One Day

INTERVIEWS

The individuals that you see in this deck have connections to Peace One Day.



PETER JACKSON

INTERIM GLOBAL HEAD OF DATA OFFICE, SCHRODERS

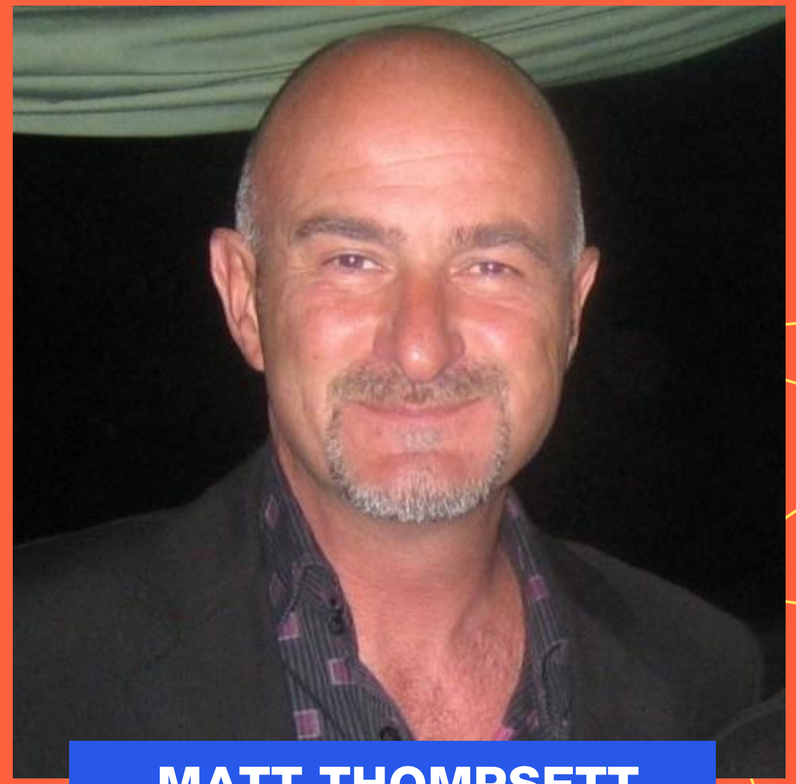

MATT THOMPSETT

CEO OF GREEN LEMON COMPANY

Lead Sponsors

Artificial Superintelligence Alliance

CUDO

JAAQ

Copyright Peace One Day / For illustration purposes only / Private and Confidential / Not for the public domain or to be shared by third parties

Peace One Day

INTERVIEWS

The individuals that you see in this deck have connections to Peace One Day.



THE RT HON NADHIM ZAHAWI

FORMER UK CHANCELLOR OF THE EXCHEQUER



GABRIELA RAMOS

DIRECTOR-GENERAL FOR SOCIAL AND HUMAN SCIENCES AT UNESCO

Lead Sponsors

Artificial Superintelligence Alliance

CUDO

JAAQ

Copyright Peace One Day / For illustration purposes only / Private and Confidential / Not for the public domain or to be shared by third parties

Peace One Day

INTERVIEWS

The individuals that you see in this deck have connections to Peace One Day.



CARLOS SENTÍS

FOUNDER AND CEO, WORLD INNOVATION ALLIANCE



PETE HILL

COFOUNDER AND VP OF CORPORATE DEVELOPMENT, CUDO

Lead Sponsors

Artificial Superintelligence Alliance

CUDO

JAAQ

Copyright Peace One Day / For illustration purposes only / Private and Confidential / Not for the public domain or to be shared by third parties

Peace One Day

INTERVIEWS

The individuals that you see in this deck have connections to Peace One Day.



PAUL ATHERTON

FOUNDER OF AI-FOR-EDUCATION.ORG



ALEX PACKHAM

CEO OF JAAQ.ORG

Lead Sponsors

Artificial Superintelligence Alliance

CUDO

JAAQ

Copyright Peace One Day / For illustration purposes only / Private and Confidential / Not for the public domain or to be shared by third parties

Peace One Day

INTERVIEWS

The individuals that you see in this deck have connections to Peace One Day.

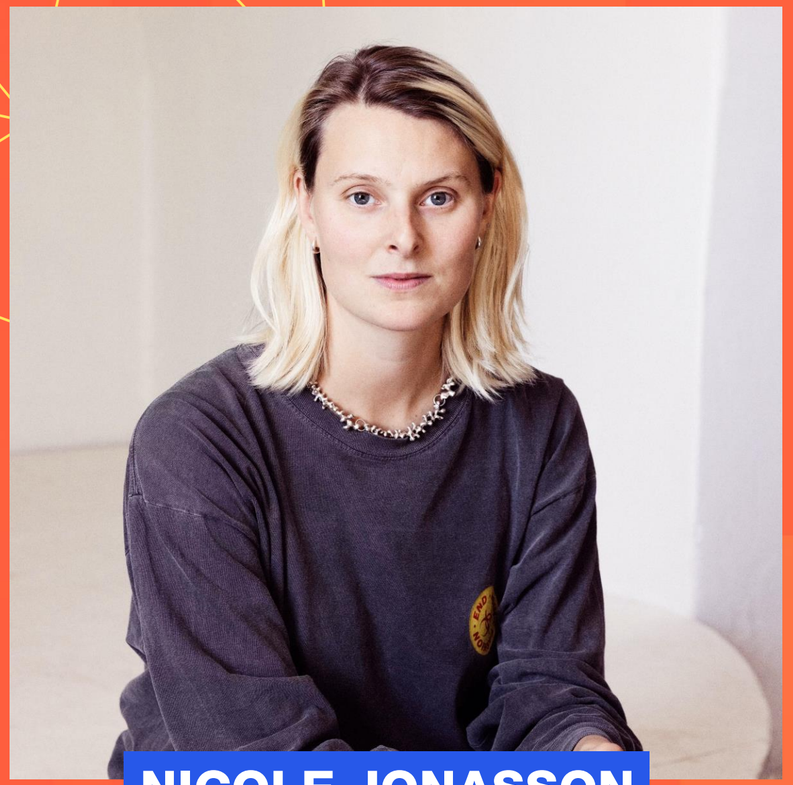

NICOLE JONASSON

CO-FOUNDER OF SOFTER



IDA LISSNER

CO-FOUNDER OF SOFTER

Lead Sponsors

Artificial Superintelligence Alliance

CUDO

JAAQ

Copyright Peace One Day / For illustration purposes only / Private and Confidential / Not for the public domain or to be shared by third parties

Peace One Day

INTERVIEWS

The individuals that you see in this deck have connections to Peace One Day.



NIPUN MEHTA

FOUNDER OF SERVICESPACE



JIMMY ACTON

CDO AT 4TH UTILITY

Lead Sponsors

Artificial Superintelligence Alliance

CUDO

JAAQ

Copyright Peace One Day / For illustration purposes only / Private and Confidential / Not for the public domain or to be shared by third parties

Peace One Day

Artificial Superintelligence Alliance Panel



PETE HILL

COFOUNDER AND VP OF CORPORATE DEVELOPMENT, CUDO



MATT HAWKINS

CEO OF CUDO



JANET ADAMS

CHIEF OPERATING OFFICER AT SINGULARITYNET



HUMAYUN SHEIKH

CEO & FOUNDER AT FETCH.AI.

Lead Sponsors

Artificial Superintelligence Alliance

CUDO

JAAQ

Copyright Peace One Day / For illustration purposes only / Private and Confidential / Not for the public domain or to be shared by third parties

Peace One Day

INTERVIEWS

The individuals that you see in this deck have connections to Peace One Day.



JUDE OWER MBE

FOUNDER, CEO OF PLAYMOB



STEVE BOLTON

STRATEGIC ADVISOR AND LEAD INVESTOR AT CUDO

Lead Sponsors

Artificial Superintelligence Alliance

CUDO

JAAQ

Copyright Peace One Day / For illustration purposes only / Private and Confidential / Not for the public domain or to be shared by third parties

Peace One Day

INTERVIEWS

The individuals that you see in this deck have connections to Peace One Day.



MARGARITA QUIHUIS

EXECUTIVE DIRECTOR OF PEACE INNOVATION LAB AT STANFORD



DANIEL HULME

CEO AT SATALIA, CHIEF AI OFFICER AT WPP

Lead Sponsors

Artificial Superintelligence Alliance

CUDO

JAAQ

Copyright Peace One Day / For illustration purposes only / Private and Confidential / Not for the public domain or to be shared by third parties

Peace One Day

INTERVIEWS

The individuals that you see in this deck have connections to Peace One Day.



AMIT PRADHAN

FOUNDER & CEO OF RAINFALL – SELF SOVEREIGN AI



GILLIAN KEEGAN

FORMER SECRETARY OF STATE FOR EDUCATION UK

Lead Sponsors

Artificial Superintelligence Alliance

CUDO

JAAQ

Copyright Peace One Day / For illustration purposes only / Private and Confidential / Not for the public domain or to be shared by third parties

Peace One Day

INTERVIEWS

The individuals that you see in this deck have connections to Peace One Day.



PROFESSOR YU XIONG

ASSOCIATE VICE-PRESIDENT (EXTERNAL ENGAGEMENT); CHAIR PROFESSOR OF BUSINESS ANALYTICS; DIRECTOR, SURREY ACADEMY FOR BLOCKCHAIN AND METAVERSE APPLICATIONS



CALUM CHACE

AUTHOR OF "SURVIVING AI"

Lead Sponsors

Artificial Superintelligence Alliance

CUDO

JAAQ

Copyright Peace One Day / For illustration purposes only / Private and Confidential / Not for the public domain or to be shared by third parties

Peace One Day

INTERVIEWS

The individuals that you see in this deck have connections to Peace One Day.



MICHELE GIOVANARDI

PROGRAMME OFFICER FOR DIGITAL PEACEMAKING AT CMI – MARTTI AHTISAARI PEACE FOUNDATION IN HELSINKI



DR. EVELYNE TAUCHNITZ

SENIOR RESEARCHER AND LECTURER AT THE LUCERNE GRADUATE SCHOOL IN ETHICS, UNIVERSITY OF LUCERNE, SWITZERLAND

Lead Sponsors

Artificial Superintelligence Alliance

CUDO

JAAQ

Copyright Peace One Day / For illustration purposes only / Private and Confidential / Not for the public domain or to be shared by third parties

Peace One Day

HOSTS

The individuals that you see in this deck have connections to Peace One Day.

Lead Sponsors

Artificial Superintelligence Alliance

CUDO

JAAQ



STEVE HARDING

TECHNOLOGY LEADER AND ADVISOR TO PEACE ONE DAY



LAUREN MOORE

BBC RADIO CYMRU, S4C AND BBC ONE WALES PRESENTER AND ASSISTANT PRODUCER AT PEACE ONE DAY



JEREMY GILLEY MBE

FOUNDER OF PEACE ONE DAY

Copyright Peace One Day / For illustration purposes only / Private and Confidential / Not for the public domain or to be shared by third parties

Peace One Day

LEAD SPONSORS

Artificial Superintelligence Alliance

CUDO

JAAQ