Copyright Peace One Day 2024 / For illustration purposes only / Private and Confidential / Not for the public domain or to be shared by third parties

The Commonwealth

in association with

Peace One Day

YOUTH LIVE

12 AUGUST 2024



Peace One Day

The Commonwealth





Youth Live 12 August 2024

Showcasing the amazing work of the Commonwealth and young people all over the world sharing their hopes, dreams and fears for Humanity in celebration of International Youth Day 12 August.

This show will inform, inspire and engage.

Some of the key themes of the experience will include:

- **Launch of the Virtual museum**
- **Celebrating 10 years of the Youth Council**
- **Youth/ Peace Award**
- **Music Relay**

The broadcast location is London, Marlborough House but the experience is designed for a global audience

Copyright Peace One Day 2024 / For illustration purposes only / Private and Confidential / Not for the public domain or to be shared by third parties

Peace One Day

HOSTS



Darasing Khurana

Actor, Model, Commonwealth Year of Youth Champion 2024



Lady Dentaa Amoateng MBE

President of GUBA, Philanthropist, TV Personality

Copyright Peace One Day 2024 / For illustration purposes only / Private and Confidential / Not for the public domain or to be shared by third parties

Peace One Day

Interviews - Commonwealth Youth Awards



Maya Nanan

Commonwealth Young Person of the Year Trinidad and Tobago



Layne Robinson

Head of Social Policy Development Secretary General's Office Commonwealth Secretariat



Oluwaseun Ayodeji Osowobi

Commonwealth Young Person of the Year 2019

Copyright Peace One Day 2024 / For illustration purposes only / Private and Confidential / Not for the public domain or to be shared by third parties

Interviews - Commonwealth Youth Awards

Peace One Day



Mawuse Christina Gyisun

Africa, Regional Winner 2023



Soumya Dabriwal

Asia, Regional Winner 2023

Copyright Peace One Day 2024 / For illustration purposes only / Private and Confidential / Not for the public domain or to be shared by third parties

YOUTH LIVE 12 AUGUST 2024

Interview - CYC 10th Anniversary and Elections

Peace One Day



Christabel Derby
Co-Chair, Commonwealth Year of Youth Advisory Committee



Kim Allen
CYC Chair



Sajini Wickramasinghe
Retuning Officer (CYC elections)



Nahjae Nunes
CYC Vice Chair
Co Chair of CFY Taskforce

Copyright Peace One Day 2024 / For illustration purposes only / Private and Confidential / Not for the public domain or to be shared by third parties

YOUTH LIVE 12 AUGUST 2024

Interview - Commonwealth Year of Youth

Peace One Day



Christabel Derby

Co-Chair, Commonwealth Year of Youth Advisory Committee



David Ntambiye

Founder, Aspire Debate Rwanda

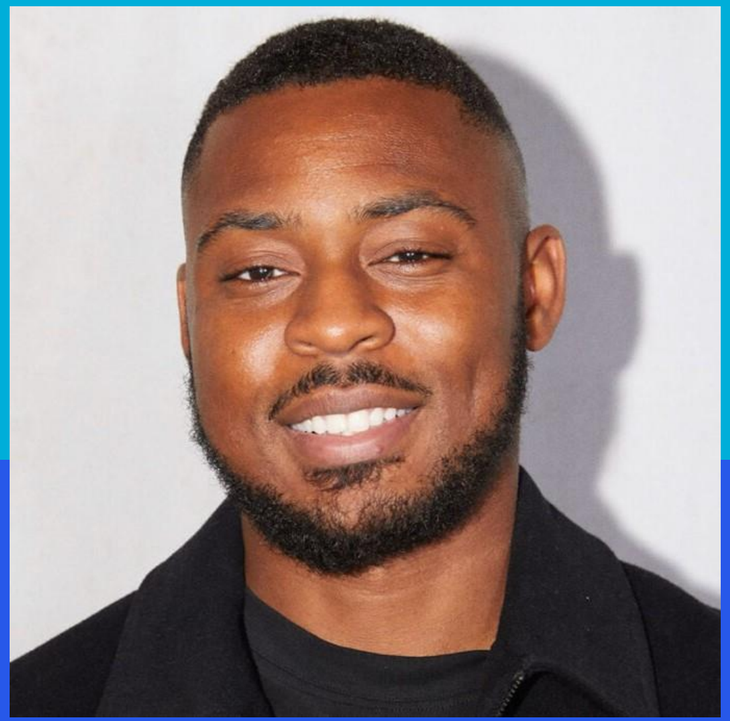

Joseph Adeyemi

Founder and Managing Director, Agrivine

Copyright Peace One Day 2024 / For illustration purposes only / Private and Confidential / Not for the public domain or to be shared by third parties

Interview - Commonwealth Year of Youth

Peace One Day



Yahyaa Khan

Founder of TNS Monologue Slam



Itoro Victor-Akpan

Senior Youth Development Worker at Lifeline

Copyright Peace One Day 2024 / For illustration purposes only / Private and Confidential / Not for the public domain or to be shared by third parties

Peace One Day

Special Interviews



Jamal Hill

Paralympic Medalist
Disability Rights Advocate
Founder of Swim Up Hill Foundation



Alana Chelangat

11 Year Old Climate Advocate
Host of Climate Gumzo With Alana Podcast



Mitzi Jonelle Tan

Climate Justice Activist

Copyright Peace One Day 2024 / For illustration purposes only / Private and Confidential / Not for the public domain or to be shared by third parties

WORDS OF PEACE

Peace One Day

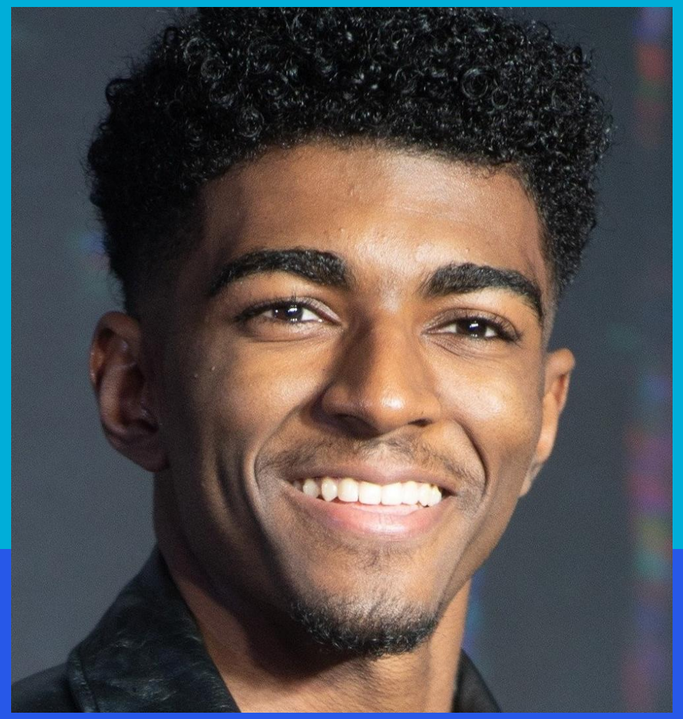

Wilson Mbomio Radjou-Pujalte
Actor



Alice Hewkin
Actor

Copyright Peace One Day 2024 / For illustration purposes only / Private and Confidential / Not for the public domain or to be shared by third parties

YOUTH LIVE 12 AUGUST 2024

Interview - Commonwealth Ministerial Taskforce Chair

Peace One Day



Rana Mashhood Ahmad Khan

Co – Chairman Prime Minister of Pakistan's Youth Programme



The RT Hon Patricia Scotland KC

Secretary General of the Commonwealth

Copyright Peace One Day 2024 / For illustration purposes only / Private and Confidential / Not for the public domain or to be shared by third parties

Special Interviews

Peace One Day



Dr Felipe Paullier

Assistant Secretary-General for Youth Affairs



Nabeela Iqbal

Peacebuilder, Activist
Founder of Sisterhood Initiative

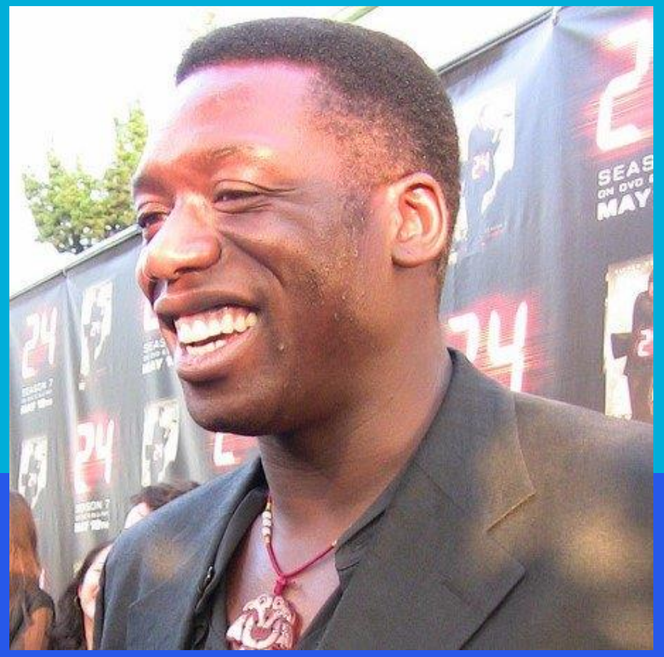

Hakeem Kae Kazim

Actor and Activist

Copyright Peace One Day 2024 / For illustration purposes only / Private and Confidential / Not for the public domain or to be shared by third parties

Peace One Day

MUSIC



DJ Cuppy

Nigerian disc jockey, Producer Philanthropist



Emmanuel Jal

Artist, Actor and Author



AY Young

Founder of Battery Tour

Copyright Peace One Day 2024 / For illustration purposes only / Private and Confidential / Not for the public domain or to be shared by third parties

Interview - Commonwealth Accredited Organisations

Peace One Day



Helen Jones MBE

Year of Youth Advisory Committee member
Policy & Advocacy Adviser, at It's a Penalty Campaign

Copyright Peace One Day 2024 / For illustration purposes only / Private and Confidential / Not for the public domain or to be shared by third parties

Interview - Commonwealth Accredited Organisations

Peace One Day



Charity Mwathi
Commonwealth Secretariat - Young Professionals



Sarthak Roy
Commonwealth Secretariat - Young Professionals

Copyright Peace One Day 2024 / For illustration purposes only / Private and Confidential / Not for the public domain or to be shared by third parties

Interview - Commonwealth Music Relay

Peace One Day



Reuben Bance

Commonwealth Music Relay Manager (UK)



Adrianna Forbes-Dorant

Musician - Commonwealth Music Relay

Copyright Peace One Day 2024 / For illustration purposes only / Private and Confidential / Not for the public domain or to be shared by third parties

Interview - Faith in the Commonwealth

Peace One Day



Waqās Ahmed
Executive Director,
Khalili Foundation



Sir David Khalili
Founder
Khalili Foundation

Copyright Peace One Day 2024 / For illustration purposes only / Private and Confidential / Not for the public domain or to be shared by third parties

YOUTH LIVE 12 AUGUST 2024

Interview - Education Report Launch; Price of Inaction - UNESCO Education report

Peace One Day



Dr. Amina Osman

Education Advisor
Commonwealth Secretariat

Copyright Peace One Day 2024 / For illustration purposes only / Private and Confidential / Not for the public domain or to be shared by third parties

Peace One Day

Interview CHOGM and CYF



Ms Mulipola Anarosa Ale Molioo

Minister (Samoa), Women, Community and Social Development.



Layne Robinson

Head of Social Policy Development
Secretary General's Office
Commonwealth Secretariat



Nahjae Nunes

CYC Vice Chair
Co Chair of CFY Taskforce

Copyright Peace One Day 2024 / For illustration purposes only / Private and Confidential / Not for the public domain or to be shared by third parties

Interview - AI for Youth

Peace One Day



Dr. Radika Kumar

Advisor, Artificial Inteligence and Transformative Technology

Copyright Peace One Day 2024 / For illustration purposes only / Private and Confidential / Not for the public domain or to be shared by third parties

Peace One Day

Special Interviews

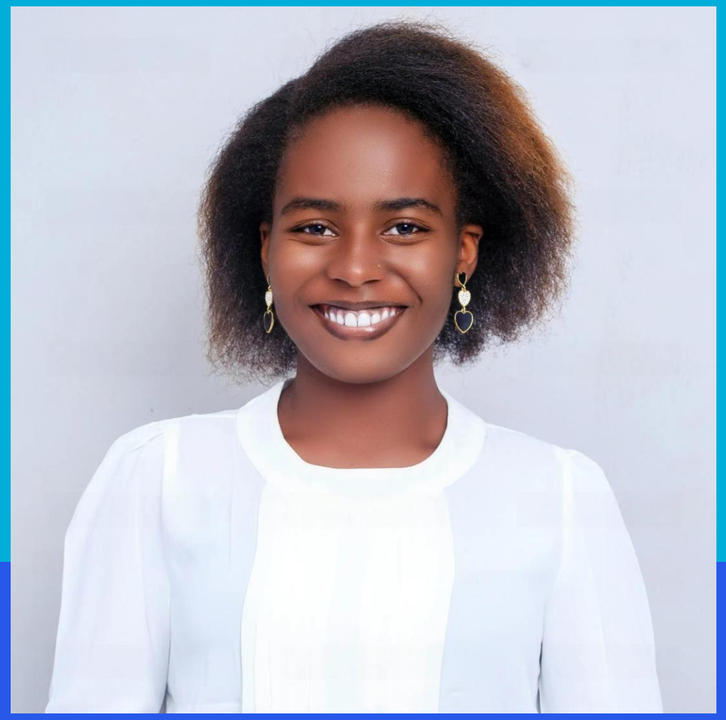

Patricia Peace Ejang

Young Justice Leader, Pathfinders



Fionn Ferreira

Inventor, Speaker and Advocate



Dr. Nazia Habib

Professor at Cambridge University
Founder and Research Centre Director for CRSD

Copyright Peace One Day 2024 / For illustration purposes only / Private and Confidential / Not for the public domain or to be shared by third parties

Peace One Day

Special Interview



Sejal Gehani

Commit2Change
Co-founder

Copyright Peace One Day 2024 / For illustration purposes only / Private and Confidential / Not for the public domain or to be shared by third parties

YOUTH LIVE 12 AUGUST 2024

Peace One Day

VR Museum & CYP@50 Exhibition Launch Q&A



Terri-Ann Gilbert Roberts PhD

Research Manager,
Social Policy Development
Office of the Secretary General



Troy Richards

Chief Executive Officer,
Museum of Diversity



Kuku Richards

Founder -
CEO, Museum of Diversity



Annalize Kotze

Commonwealth
Association of Museums
Iziko South African Museum

Copyright Peace One Day 2024 / For illustration purposes only / Private and Confidential / Not for the public domain or to be shared by third parties

Peace One Day

Special Interview



Esther Njinembo Nayeu, MD, MPH, AMAPH

Health Specialist,
The Commonwealth

Copyright Peace One Day 2024 / For illustration purposes only / Private and Confidential / Not for the public domain or to be shared by third parties

Peace One Day

YOUTH LIVE 12 AUGUST 2024

PARTNERS

SUSTAINABLE DEVELOPMENT GOALS ACTION CAMPAIGN

PATHFINDERS FOR PEACEFUL, JUST AND INCLUSIVE SOCIETIES

HOSTED BY THE NYU CENTER ON INTERNATIONAL COOPERATION

United Nations Youth Office

Kofi Annan FOUNDATION

Copyright Peace One Day 2024 / For illustration purposes only / Private and Confidential / Not for the public domain or to be shared by third parties